

Alexander Scriabin (1872-1915)
Sonata No. 1 in F minor, Op. 6

Allegro con fuoco M. M. ♩. = 104

8

8

rit.

Meno mosso ♩ = 84

p

2

rit.

4

Second system of the musical score. The right hand continues with slurred notes and accents. The left hand has a more active accompaniment. Dynamics include *sf* (sforzando) and *m.s.* (mezzo-soprano).

Third system of the musical score. The right hand has a melodic line with slurs. The left hand accompaniment is dense. Dynamics include *ff* (fortissimo) and *m.s.* (mezzo-soprano).

Fifth system of the musical score. The right hand has a melodic line with slurs and accents. The left hand accompaniment is active. Dynamics include *p* (piano).

A small musical notation fragment at the bottom left, consisting of a single staff with a treble clef, a key signature of two flats, and a question mark below it. It appears to be a reference or a question mark for a specific musical element.

M.M. ♩ = 40

pp

marcato p

m.s. cresc. cresc.

m.s.

Second system of the piano score. The right hand continues with slurred passages, marked *pp*. The left hand has a more active line with slurs and a fermata. A *rit.* marking is present at the beginning. A *7* chord symbol is visible in the lower right.

molto rit.

Presto M.M. ♩ = 132

4)?

una corda

pp rit.

pp.

pp.

ma.

f

pp f pp

rit cresc. sf sf

sf sf f

sf p

First system of a piano score. The right hand features a melodic line with a fermata and a second ending marked with a '2'. The left hand has a rhythmic accompaniment. Dynamics include *cresc.*, *ff*, and *sf*. A fermata is present over the final notes of the right hand.

Second system of the piano score. The right hand continues the melodic line with a fermata and a second ending marked with an '8'. The left hand has a rhythmic accompaniment. Dynamics include *accel.*, *cresc.*, *ff*, and *sf*. A fermata is present over the final notes of the right hand.

Third system of the piano score. The right hand has a melodic line with a fermata and a second ending marked with an '8'. The left hand has a rhythmic accompaniment. Dynamics include *accel.*, *p*, *cresc.*, *sf*, and *lento*. A fermata is present over the final notes of the right hand.

Fourth system of the piano score. The right hand has a melodic line with a fermata. The left hand has a rhythmic accompaniment. Dynamics include *fff*, *sf*, and *pp*. A fermata is present over the final notes of the right hand.

Fifth system of the piano score. The right hand has a melodic line with a fermata. The left hand has a rhythmic accompaniment. Dynamics include *pp*. A fermata is present over the final notes of the right hand.

Funebre ♩ = 50

5) ?

6) ?

Quasi niente

7)

pppp

1

a piacere rit. a tempo

f *dim.*

7)?

A small musical notation fragment consisting of a treble clef, a quarter note, and a half note.

SONATE - FANTASIE

(SONATE Nr. 2)

Andante $\text{♩} = 60^*)$

I

Op. 19 (1892 - 1897)

Pedal markings are indicated by asterisks and circled symbols at the bottom of the staves, corresponding to the original manuscript's pedal indications.

*) Die Metronomangaben zu dieser Sonate stammen von Anatoli Ljadow.

**) Hinweis des Herausgebers: die hier wiedergegebenen originalen Pedalbezeichnungen dürfen nicht streng befolgt werden.

Les indications pour le métronome pour cette sonate sont par Anatoli Liadov.

Remarque de l'éditeur: les indications de pédale de l'original, reproduites ici, ne doivent pas forcément être exécutées.

The metronome indications for this sonata are by Anatoli Liadov.

Editor's note: the original pedal-markings given here must not be strictly followed.

18

21

24

28

32

35

53

55

57

61

64

67

70

73

76

80

83

86

89

5 5 5 4 5

1 1 1 1 1

5 5 sotto

92

5 5 5 5 5

1 1 5 5 3 5 5 2 5

rubato

95

1 1 2 3

cresc. mf mf

5 5 1 2 4

98

dim. p

2 4 5 1 2 1 1 3 5 2 1 3

101

cresc. dim. pp

5 5 5 5 5 3 3 4 3 4 5 1 3

104

cresc. cresc.

1 1 1 1 5

8

122

pp

124

marc.

126

8

128

129

*) Möglicherweise soll dieser Akkord lauten:
 On aurait peut-être du lire cet accord:
 Possibly this chord should be:

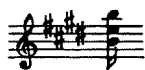

130

1 2 1 1 4 2 1 3

pp
mp
p

131

6

1 5

132

6

133

6

pp

134

2

pp
smorz.

II

Presto $\text{♩} = 96 - 100$

3

p sotto voce

3

5

cresc.

7

mf *dim.*

9

p

11

13

15

17

19

Measures 19 and 20. The right hand features a melodic line with fingerings 5, 5, 5, 4, 5, 4, 3. The left hand has fingerings 3, 5, 1, 4, 3. An asterisk is at the end of the system.

21

23

25

27

29

31

33

35

37

39

41

ben marcato il canto

43

45

47

49

51

53

55

57

59

61

63

65

67

69

71

73

75

77

79

81

83

85

87

89

91

93

95

97

99

101

103

105

108

SONATE Nr. 3

I

Op. 23 (1898)

Drammatico ♩ = 69

una corda

17

20

dim. *mp* *cresc.* *f*

$\text{♩} = 80$
cantabile

23

sf dim. *p*

28

poco rit. *a tempo*
 $\text{♩} = 88$

mp poco scherzando

32

cresc.

35

mf sf dim. p dolce

4 2 2

4 2 2

1 2 1 3 1

1 5

3

39

mf sf p dolce

7

42

ritard. Tempo I

mp

5 5

5 2 4 2

1

2

46

espr. mf p cresc.

1 4 5 2 5 2 5 4

4 2

3 1

1 2 4

50

f dim.

2

4 2 1

1 1

55 *mp* *pp* *dolciss.*

59 *mf* *p* *mp* *cresc.*

64 *cresc.* *ff*

69 *dim.*

74 *mp* *sf* *mp*

*) Herausgeber zieht in Anbetracht des Charakters dieses Satzes den oberen Fingersatz vor.

En vue du caractère de ce passage, l'éditeur donne préférence au doigté au-dessus.

Editor gives preference to the upper fingering in view of the character of this movement.

79

83

87

91

95

99

103 *cantabile*

107 *poco rit.* *a tempo*

mp poco scherzando *cresc.*

111

114

sf *dim.* *p dolce*

117

mf *sf* *p dolce*

120

pp *mf*

123

pp cresc. f

3 1 2 2/4 3 1 2 4

5 1 3 1 3

127

cresc. fff sotto

4

131

f

5 4 4 5 1 1

2 1 3 8

136

mf p cresc.

5 2 5 4 3 1 2 5 4

1 2 3 1 2 4

140

rit. dim. p

3 4 3 1 2 1

22

28

33

38

42

47 *ritard.* $\text{♩} = 168$ *con grazia*

53

58

63

69

62

75

79

83

87

92

96

III

Andante $\text{♩} = 63$

32

5 4 2 4 3 5 4 2 4 3 1 5 3 1 5 5 4 2 5 3 2

p

1 2

35

5 4 3 1 5 4 3 4 5 2 5 5 3 2 2 5 1

2 1 1 1 2 2 1

38

5 3 2 5 2 1 5 1 1 5 2 4 5 4 3 5 1 3 pp 3 3

1 2 1 1 4

41

5 1 1 1

3 3 5 4

43

pp 1 1 5 4 5 3 5 4

1 1 2 1 3 1

45

47

49

51

55

Presto con fuoco $\text{♩} = 58$

p
legato

*) 1 2 5 1 3 1 5 2 1

cresc.

mf
dim.
p

*) Der kursiv gedruckte Fingersatz für die linke Hand stammt von Skrjabin. Es gibt jedoch hier und an ähnlichen Stellen dieses Satzes fast immer auch die Möglichkeit, in jedem Takt den ersten Ton des unteren Systems mit der rechten Hand zu greifen, was der linken eine andere Fingersetzung erlaubt. Skrjabin selbst spielte die Passage anders:

Le doigté en italiques pour la main gauche est par Scriabine. Mais, ici et aux lieux semblables de ce mouvement, il y a à peu près toujours la possibilité de jouer la première note de chaque mesure dans la portée d'en bas avec la main droite, ce qui permet à la main gauche un autre doigté. Scriabine lui-même a joué ce passage comme suivant:

The fingering printed in italics for the left hand is by Scriabin. Yet here and in similar places of this movement there is nearly always the alternative of playing the first note of the lower staff in each bar with the right hand, which permits a different fingering to the left hand. Scriabin himself had played the passage in a different way:

etc.

17

mf sff mf

23

accel. poco rit. p

27

cresc. cresc.

30

f dim.

33

dolce rit. pp

Meno mosso ♩ = 92

37

*) Möglicherweise ist hier ein Haltebogen zu ergänzen. | Peut-être ici il faut ajouter une liaison. | Possibly a tie should be added here.

42

cresc. *mf*

47

p dolciss. *dim.* *pp* *cresc.*

51

f *accel.*

55

mp *cresc.* *f* *dim.*

59 **Tempo I**

p

63

f

*) Möglicherweise ist hier ein Haltebogen zu ergänzen, vgl. Takt 145.

Peut-être ajouter ici une liaison, comp. mesure 145.

Possibly a tie should be added here, cf. bar 145.

67

71

75

78

81

85

f *dim.* *p* *cresc.*

88

f *dim.*

91

mp *cresc.*

95

f *cresc.*

99

ff *p* *dim.* *p* *cresc.*

104

sopra *sotto* *ff* *sopra* *sotto*

mp *sopra* *sotto* *f* *sf* *mp* *sotto* *sopra*

cresc. *p*

109

ff *sotto* *ff*

f *sf* *cresc.* *f*

mp *cresc.*

114

sopra *ff* *sotto*

sotto *ff*

cresc. *ff*

119

fff *mf* *cresc.* *sf*

sotto

4 3 1 5 2 5 4 5 5 4 2 5 3 3 5 1 2

1 2 4 5

124

accel. *poco rit.*

sf *p*

127

cresc. *cresc.*

130

f *dim.*

133

136

dolce *rit.* *Meno mosso*

pp

140

cresc.

145

mf

dim.

dolciss.

pp

3 5 3 4 5 4 2 3 4 1 3 4

3 3 3 3

1 5

5

149

cresc.

1 5 1 2 1 3 1 3

153

f

mp

5 3 2 3 3

156

cresc.

f

dim.

159

p

162

cresc.

5 1 1 5 1 1 5 1 1 5

165

168

171

174

177

180

183

188

193

199

205

212

218

223

227

230

SONATE Nr. 4

I

Op. 30 (1903)

Andante $\text{♩} = 63$ *p* *dolciss.**con voglia**rubato*

18 *pp* *quietissimo*

22 *pp*

animando poco a poco

26

rit.

29

32 *calmando dim.*

quietissimo

35

8

pp

dolce cantabile

39

8

con voglia

43

8

pp

dolciss.

45

8

47

poco cresc.

49

dim. *smorz.*

52

4 2

57

poco accel. *poco cresc.*

62

attacca

II

Prestissimo volando ♩ = 160

pp

3

cresc.

6

mp

dim.

9

pp

12

cresc. poco a poco

rattenendo

15

18

21

25

30

33

36

pp

38

cresc.

41

mf

dim.

p

44

dim.

sf

48

p

senza Ped.

51

54

8^{tr}

pp

5 5 2

57

4 4 4

1 1

59

p

5

61

cresc. poco a poco

1 1

5 2 1

64

ff *fff*

3 5 2 5

67

3 2 1 3 1

3 5 5

1 2 1 1

70

72

74

76

78

80

82

pp

1

1

1

85

cresc.

1

1

3

88

dim.

pp

1

2

1

91

5

1

1

94

cresc. poco a poco

1

4

1

1

97

100

dim.

102

p *cresc.*

1 5 1 1

105

mf *dim.* *p* *cresc.*

8.....

108

111

f *p* *f* *p*

5 2 5

114

cresc.

4 4 4 4

116

118

120

122

125

128

132

pp cresc. *f*

135

pp *cresc. poco a poco*

138

141

144

fff *focosamente, giubiloso*

146

148

150

152

154

156

158

160

162

165

167

SONATE Nr. 5

«Je vous appelle à la vie, ô forces mystérieuses!
Noyées dans les obscures profondeurs
De l'esprit créateur, craintives
Ébauches de vie, à vous j'apporte l'audace.»*)
(A. Scriabine, Le Poème de l'Extase)

Allegro. Impetuoso. Con stravaganza

Op. 53 (1907)

sfz sotto voce

f *p*

una corda

f *p*

accel.

f *p*

tre corde

Presto

accel.

cresc. *ff*

*) „Ich rufe euch zum Leben, oh geheimnisvolle Kräfte!
Versunken in den finsternen Tiefen
Des Schöpfergeistes, ängstliche
Schatten des Lebens, euch bringe ich Mut.“

“I call you to life, oh mysterious forces!
Drowned in the obscure depths
Of the creative spirit, timid
Shadows of life, to you I bring audacity.”

Languido

< pochiss. >

< pochiss. >

13

pp *dolciss.*

con voglia

una corda

19

poco cresc.

dim.

pp

poco cresc.

dim.

25

pp

poco cresc.

dim.

pp molto languido

31

Accarezzevole

poco cresc.

dim. smorz.

p dolce

36

accel.

poco cresc.

1

1

41

pp *pp* *poco cresc.* *pp*

1/4 1/4 1 2 1 1 2 3 1 1

47

Presto con allegrezza

pp

5 4 2 4 2 1 5 3 2 3 2 1 4 3 2 1 5

52

cresc. poco a poco

4 4 4 4

57

f

4 3 2 1 5 3 1 5 3 2 4 2 1

61

p *f*

1/4 1 1/4 1 2

* Die kursiv gedruckten Fingersätze stammen von Skrjabin. | Le doigté en italiques est par Scriabine. | The fingerings printed in italics are by Scriabin.

65

70

75

80

85

90

94

rubato

f imperioso

3 1 2

1 2 1 4 1 (#) 5

98

p sotto voce misterioso affannato

f

una corda

(tre corde)

102

p sotto voce

cresc.

f

una corda

(tre corde)

106

pp

sf

pp

sf

p

111

f

mf cresc.

ff imperioso

quasi trombe

116

dim.

molto accel.

rit.

*) Ob hier Haltebögen zu ergänzen sind, wie in der Gesamtausgabe vermutet wird, erscheint dem Herausgeber fraglich.

L'éditeur met en doute s'il faut ajouter ici des liaisons, comme indiqué dans l'édition complète.

It seems questionable to the editor, whether ties should be added here, as suggested in the complete edition.

120 *Meno vivo* *molto rall.* *a tempo*

pp accarezzevole

sopra

124 *rall.* *a tempo*

128 *rall.* *a tempo*

131 *rall.*

134 *rall.*

137 *molto rall.*

Allegro fantastico
molto accel.

Presto tumultuoso esaltato

140

p cresc. *f* *p* *mf* *cresc.*

145

f imperioso *mf* *cresc.*

149

f *ff* *ff*

153

f *f* *f* *f*

157

ff *p* *f* *p*

161

accel. *molto cresc.* *ff* *ff*

*) Diese Akkorde können auch mit der linken Hand gegriffen werden.

Ces accords peuvent aussi être joués avec la main gauche.

These chords may also be played by the left hand.

Languido

166

172

178

185

191

197

202

206

211

216

221

225

Meno vivo poco rit. a tempo

rit.

261

smorz.

p con delizia

rit.

poco rit.

a tempo

molto rit.

cantabile *) m.s.

267

272

molto rall.

a tempo

275

*) m.s.

molto rall.

a tempo

278

*) m.s.

rall.

*) Die Handverteilung ist hier auch anders möglich.

Ici la distribution sur les mains est possible autrement.

Hand distribution here also possible in a different way.

Allegro fantastico

rit. accel.

Meno vivo

*) m.s.

rall.

281

285

Allegro

Meno vivo

*) m.s.

rall. molto

289

Allegro

ritard.

accel.

p con una ebbrezza fantastica

cresc.

294

ritard.

accel.

299

poco a poco cresc.

ff

305

*) Siehe Anmerkung S. 103

Voir la remarque p. 103

See annotation p. 103

309

rit.

4

4

(b)

(b)

313

5

4

(b)

(b)

316

4

4

cresc. poco a poco

5

4

(b)

(b)

320

4

4

5

(b)

(b)

323

4

4

4

8

ff

326

5

ff

329 Prestissimo

pp

335

cresc.

341

f

346

f

351

355

accel.

rubato

f imperioso

*) Siehe Anmerkung S. 99

Voir la remarque p. 99

See annotation p. 99

359

p sotto voce misterioso
una corda
f
(tre corde)

363

p sotto voce
cresc.
f
una corda
(tre corde)

367

pp
sf
p
sf

371

mp
f
f

375

ff imperioso
dim.
molto accel.
1 5 5 (1) 1 5 5

378

rit.

Meno vivo

molto rall.

a tempo

381

rall.

a tempo

385

rall.

389

392

395

molto rall.

398

401

Allegro

accel. poco a poco

p con una ebbrezza fantastica

406

vertiginoso con furia

411

416

con luminosità

421

425

430

433

estatico

436

439

441 **Presto**

mf *cresc.* *imperioso*

445

f

449

f impetuoso *cresc.* *accel.*

453

prestissimo *fff*

*) Diese Note kann notfalls ausgelassen werden. (Anmerkung von Skrjabin) | Cette note peut à la rigueur être supprimée. (Remarque de Scriabine) | This note may be omitted in case of absolute necessity. (Remark by Scriabin)

SONATE Nr. 6

Alexander Skrjabin
(1872-1915)
Op. 62 (1911-1912)

Modéré

mystérieux, concentré

étrange, ailé
6

ailé 6

22

6

6

6

p

cresc. poco a poco

26

un peu plus lent

3

3

6

f

mp

1 2 5 3

*) 1 4 5

1 4 5

28

3

3

3

pp

5 2 sopra pochiss.

1 1 3

3 5

31

1

2

5

5

34

*) Der 2. Finger auf es würde das Einfangen mit dem Pedal erschweren. Man kann das punktierte Viertel hier und an ähnlichen Stellen auch mit dem rechten Daumen greifen, wodurch sich die übrigen Fingersätze ändern.

Le 2^e doigt sur mi bémol compliquerait la possibilité de conserver le son à l'aide de la pédale. Ici et à des endroits semblables, on pourrait également prendre la noire pointée avec le pouce droit, ce qui modifie les autres doigtés.

The 2nd finger on E flat would obstruct seizing by the pedal. The dotted crotchet may be fingered here and in similar passages with the right thumb, which will change the remaining fingering.

33 $\frac{4}{2}$

5 5 3

pp

ppp

trill

pochiss.

36

trill

cresc. pochiss.

pochiss.

trill

pochiss.

3 5

3 4 1

5 1 5

le rêve prend forme (clarté, douceur, pureté)

39

p

1 5

2 2

44

5 2 1 5 2

1 5

48

2 1 2 4 5 1

1

53

5/8

p

poco

p

tr

3

3

charmes

57

5/8

1

1

3/4

1

1

62

5/8

ppp

1

1

1

1

66

5/8

1

1

1

1

charmes

70

5/8

1

1

1

1

charmes

74

78

avec entraînement 5

82

84

88

92 ailé, tourbillonnant

98

102

106

110

115

122

avec trouble

ritard.

lento

p

una corda

126

vivace

pp

128

ritard.

lento

vivace

p

pp

131

sotto voce

charmes

p

poco più vivo

135

139

141

144

147

poco più vivo

149

sotto voce

appel mystérieux

155

p

de plus en plus entraînant, avec enchantement

158

charmes

poco cresc.

161

mf

165

* Herausgeber rät zur Weiterführung des Trillers über das d. | L'éditeur conseille de poursuivre le trille sur le ré. | The editor advises the continuation of the trill over the D.

168

p

charmes

cresc. poco a poco

171

174

177

180

joyeux, triomphant

f

mp

183 *joyeux*

appel mystérieux

186 *sombre*

p

tr

p sotto voce

appel mystérieux

189 *épanouissement de forces mystérieuses*

192 *dim. poco a poco*

195

più vivo
avec une joie exaltée

198

201

204

effondrement subit

208

ailé

6

214

ailé

6

217

3 3 3 3

p *p* *pp*

220

mf *mf* *mf* *mf* *mf* *mf*

226

mf *mf* *mf* *mf* *mf*

resc. poco a poco

230

mf *mf* *mf* *mf*

un peu plus lent

233

mf *mf* *mf* *mf* *mf* *mf*

pp

pochiss.

236

238

241

244 *tout devient charme et douceur*

246

248

250

251

252

253

254

256

258

260

2

f

mf

mf

3 5 3 3 3

dim.

dim.

1 1 1 1

7

1 1

262

pp

ppp

ppp

3 3 3 3 3

1 1 1

1 3 1

264

p

p

7

7

266

avec entrainement

5

5

1 5 1

269

272

275

ailé, tourbillonnant

283

288

293

trm

l'épouvante surgit, elle se mêle à la danse délirante

298

307

trm

315

trm

321

trm

328

Trills and chords in the right hand, with a trill marked '8'. The left hand features chords and a sequence of notes with fingerings: 5, 1, 5, 2, 3, 3, 1, 5.

332

Continuation of the piece with trills and chords in the right hand and chords in the left hand.

335

Measures 335-342. Includes dynamics: *cresc.*, *f*, and *p*. Features trills and chords in both hands.

343

Measures 343-349. Includes dynamics: *sf*, *f*, and *p*. Features trills and chords in both hands.

350

Measures 350-356. Includes dynamics: *sf*. Features trills and chords in both hands.

356

363

367

371

378

*) Das auf der Klaviertastatur nicht vorhandene d⁵ ersetzte Scriabin, nach dem Zeugnis von Zeitgenossen, beim Spielen durch c⁵:
 Selon le témoignage de certains de ses contemporains, Scriabine remplaçait le ré₇ inexistant sur le clavier du piano par l'ut₇:
 The D⁵ not existing on the piano keyboard was substituted by Scriabin, according to contemporary witnesses, by playing the C⁵:

SONATE Nr. 7

Op. 64 (1911 - 1912)

Allegro

*) Hinweis des Herausgebers: Die hier wiedergegebenen originalen Pedalbezeichnungen dürfen nicht streng befolgt werden.

Remarque de l'éditeur: Les indications de l'emploi de la pédale dans l'original reproduites ici ne doivent forcément pas être suivies à la lettre.

Editor's note: The original pedal marks printed here should not be strictly followed.

9 *mystérieusement sonore*

12 *avec une sombre majesté*

17 *f* *pp* *f*

21

24

29 avec une céleste volupté

très pur, avec une profonde douceur

mystérieusement sonore

44

46

poco meno vivo

49

52

55

60 *animé, ailé*

mf

p

63

p

66

pp

70

cresc.

73 *étincelant*

pp

*) Der obere Bogen dürfte als Bezeichnung für das Legato der Mittelstimme e-eis-fis aufzufassen sein.

La courbe supérieure devrait être comprise comme signe du legato de la voix moyenne: mi-mi dièse-fa dièse.

75 *poco*

77 *mp* *cresc.* *f*

79 *très pur, avec* *dim.* *pp*

82 *douceur* *poco* *p*

86 *pp* *cresc.* *5 onduleux, insinuant*

89

mp *cresc.* *f*

91

dim. *pp* *très pur*

94

p *menaçant*

98

pp

102

poco più vivo
avec trouble

cresc. *mf* *f*

126

129

132

135

139

142 *cresc.*

145 *vol joyeux pp*

147

149 *impérieux*

152 *cresc. poco a poco*

subito meno vivo

155

de plus en plus sonore et animé

157

molto più vivo

160

163

166

foudroyant

169

171

174

177

180

avec une sombre majesté

accel.

184

188

192

195

198

201 très pur, avec une profonde douceur

la mélodie bien

5	4	3	5	3
3	2	1	2	1
5	4	5	3	2
2	1	2	3	1

205 sonore

ondoyant

208 marquée

211

poco meno vivo

213

*) Hier besteht auch die Möglichkeit, beide Hände zu vertauschen. | Ici on peut également changer de main. | It is possible here to exchange both hands.

animé, ailé

5	3	2	2	5	3
3	1	1	1	3	1
5	5	5	5	5	2
2	2	2	2	2	1

*) Siehe Anmerkung S. 43

| Voir annotation p. 43

| See annotation p. 43

267

267

f *pp* *tr* *tr* *tr* *tr*

542 *tr*

270

270

tr *tr* *tr* *tr*

273

273

molto accel. *presto* *en un vertige*

mf dim. *pp* *pp* *pp* *pp* *pp*

279

279

poco rit. *tr* *mf dim.* *dim.*

cresc. *mf dim.* *dim.*

presto *en un vertige*

284

284

pp *pp* *pp* *pp*

300

303

306

309

avec une joie débordante

313

accel.

317

subito più lento

321

cresc.

*) Herausgeber empfiehlt für kleinere Hände:

Pour des mains plus petites l'éditeur conseille:

The editor recommends the following for smaller hands:

**) Zur Wahrung des straffen doppelpunktigen Rhythmus schlägt der Herausgeber vor, die tiefen Akkorde vor dem Zweiunddreißigstel der rechten Hand anzuschlagen.

Pour conserver le rythme doublement pointé l'éditeur propose de toucher les accords bas avant la triple croche de la main droite.

For the sake of keeping the tense double-dotted rhythm, the editor suggests playing the low chords before the demisemiquaver of the right hand.

en délire

326

330

335

accel.

513
542

pp

dim.

339

smorz.

*) Ausführungsvorschlag des Herausgebers:
Proposition d'interprétation de l'éditeur:
Suggestion of the editor:

wobei der obere Akkord auch von der rechten Hand gegriffen werden kann.
l'accord supérieur pouvant également être réalisé par la main droite.
The upper chord may also be played by the right hand.

SONATE Nr. 8

Op.66 (1912- 1913)

Lento

Bei dieser Sonate wurden einige Druckfehler der Gesamtausgabe nach Vergleich mit dem Autograph (Staatl. Zentrales Museum der Musikkultur „M. I. Glinka“ zu Moskau) korrigiert.

Dans cette sonate quelques fautes d'impression de l'édition complète ont été corrigées après comparaison avec l'autographe (Musée d'Etat Central de Musique M. I. Glinka à Moscou).

In this Sonata several printing mistakes of the complete edition have been corrected after a comparison with the manuscript (State Central M.I.Glinka Museum of Music Culture in Moscow).

12

16

19

38

42

46

49

53

58

5 3 2 5 3 1 2

p

1

p

1

61

p

3

1 2 1

65

5 5

1

69

p

p

cresc.

3

73

3

77

81

85

Tragique

89

94

98

101

104

107

*) Die Trillerbewegung muß nicht den ganzen Notenwert ausfüllen. | L'exécution du trille ne doit pas couvrir toute la valeur de la note. | The trill movement need not extend for the whole value of the note.

110

115

119

122

125

128

131

135

138

141

ppp

144

cresc.

147

trun *trun* *trun mf*

151

154

p

Meno vivo

176 *tr* *poco cresc.* *mp*

180 *dim.* *pp*

184 #531 *poco* *tr*

186 *Tragique. Molto più vivo*

190 *p*

195

198

202

206

209

214 Presto

219

Allegro

5	4	3	2	4	3	4	3	5	4
3	2	1	1	2	1	2	1	2	1
5									
1									

224

228

231

5 4 3 5 4 3 5 4 5
 3 2 1 2 1 2 2 1 3
 3 5 2
 2 1 4

234

p *p* *cresc.* *f*

237

mf *dim.* *p* *mf* *dim.* *pp*

Meno vivo

242

246

poco cresc. *mp*

250

253

256

542

259

261

263

*) ♯ vom Herausgeber eingefügt

| ♯ ajouté par l'éditeur

| ♯ inserted by the editor

265

269

273

277

accel.

282

286

4 1 5
1 5 2
p cresc. f accel. f dim. dtm. f dim. f dim.

292 Presto

p p p

297

p

301

p

306

310

314

Allegro (Tempo I)

319

322

*) Taktwechselangaben vom Herausgeber eingefügt. | Les indications de changement de mesure ont été ajoutées par l'éditeur. | Change of metre indicated by the editor.

325

poco cresc.

p

328

331

cresc.

mp

334

337

mf

pp

341

344

347

350 Più vivo

354

358

m. s.

m. s.

361

cresc.

mf

365

m. s.

m. s.

368

p

372

m. s.

mf

375

5 5 (b) 5

pp

*) \flat

379

sf *pp* *cresc.*

4 4 4

383

Tragique

sf *dim.* *f*

4 4 4

1

387

5 4

pp

392

8 5 4

pp

1 1

1 1

*) Die Stelle ist hier wie im Autograph, in der Erstausgabe und in der Gesamtausgabe notiert. Theoretisch müsste das \flat kurz vor dem des^1 der rechten Hand einsetzen, was aber wohl nicht Skrjabins Absicht entspricht.

Ce passage est noté de façon identique à celle de l'autographe, de la première édition et de l'édition complète. Théoriquement le si bémol devrait commencer peu de temps avant le ré bémol $\frac{3}{2}$ de la main droite, ce qui pourtant ne correspond pas aux intentions de Scriabine.

This notation corresponds to the manuscript, the first edition and the complete edition. Theoretically the contra $\text{B}\flat$ should sound shortly before the one-line $\text{D}\flat$ of the right hand, which presumably does not correspond to Scriabin's intention.

396

5 3 1

1 5 1 5 3 1

399

5 3 1

5 4 1 5 4 1

402

5 4 1 5 4 1

mf

p

406

mp

dim.

pp

*) Siehe Anmerkung S. 58

| Voir annotation p. 58

| See annotation p. 58

8

411

p

ppp

sf

415

sf

sf dim.

419

pp

sf

423

cresc. poco a poco

sf

427

Più vivo

mf

p

dim.

432

1 1

cresc.

436

1 1

cresc.

440

mf p cresc.

3/1 2 1 3/1

accel.

444

mf f p trm

448

Presto

p 3

452

456

459

462

465

pp

1 1

470

cresc.

accel.

474

478

pp

Prestissimo

482

pp

486

489

493

doux, languissant

496

SONATE Nr. 9

Moderato quasi andante
légendaire

Op. 68 (1912 - 1913)

Bei dieser Sonate wurden einige Druckfehler der Gesamtausgabe nach Vergleich mit dem Autograph (Staatl. Zentrales Museum der Musikkultur „M. I. Glinka“ zu Moskau) korrigiert.

Dans cette sonate quelques fautes d'impression de l'édition complète ont été corrigées après comparaison avec l'autographe (Musée d'Etat Central de Musique M. I. Glinka à Moscou).

In this Sonata several printing mistakes of the complete edition have been corrected after a comparison with the manuscript (State Central M. I. Glinka Museum of Music Culture in Moscow).

15

19

21

24

27

47

50

55

molto accel.

57

78

poco cresc.

2 5 1 3

83

pp

poco cresc.

3

1 2 (b)

Molto meno vivo
pur, limpide

86

pp

3 3 3 3 3 3

1 2 1 2

88

poco cresc.

2 5 4 3

1 2 1 1

89

mp

5 2 3 1 5 2

90

pp

poco cresc.

91

poco cresc.

93

sombre mystérieux

pp

p perfide

avec une douceur de plus en plus caressante et empoisonnée

96

pp

p

99

cresc.

mf

115

118

Allegro

121

124

127

149

p

153

cresc.

f

dim.

Allegro molto

156

159

m.s.

p

pp

162

pp

165

168 *accel. poco a poco*

171

174

ritard.

177

Alla marcia (♩ = ♩)

179

$\frac{4}{8}$

f pesante

181

183

Più vivo

13

pp

185

accel.

accel. poco a poco

187

190

193 Allegro

195

198

201 Più vivo

203

205 Presto

207

210 Tempo I

SONATE Nr. 10

Op. 70 (1912-1913)

Moderato

très doux et pur

7

poco rit.

avec une ardeur profonde et voilée

11

cristallin

15

19

25

31

Allegro

lumineux vibrant

avec émotion

5 3

37 342 *trium* *trium* *trium* 5 5

41 3 5 1

45 5 2 4 *inquiet*

49 *haletant* 1 *p*

53 342 *trium* *trium* 5 4 5 4 5 5

79

p *cresc.* *f* *mp*

82

p

87

avec ravissement et tendresse

pp *poco cresc.* *pp*

92

pp *cresc.*

96

pp

*) Hier und an ähnlichen Stellen kann man auch anders aufteilen, z. B.

Ici et à des endroits semblables on peut aussi répartir autrement sur les deux mains, par exemple

Other distributions are possible here and in similar passages, e. g.

avec une volupté douloureuse

120

124

molto accel.

128

- favec une joie subite dim. poco a poco

*) Herausgeber zieht hier den Triller mit kleiner Sekunde (tr^{bb}) vor (um der konsequenten und grell klingenden chromatischen Abwärtsbewegung willen).

Ici, l'éditeur préfère le trille avec la petite seconde (tr^{bb} , en raison du mouvement chromatique descendant, sur un son conséquent et aigu).

The editor here prefers the trill with a minor second (tr^{bb} , for the sake of the consistent and shrill effect of the chromatic downward scale).

132

p *dim.* *pp*

138

p *pp*

142

molto accel.

cresc. *cresc.* *cresc.* *f* *f* *f*

146

dim. *mp* *f* *dim.* *dim.* *dim.* *de plus en plus radieux*

*) Dieser stumme Fingerwechsel steht in engem Zusammenhang mit entsprechender Pedalanwendung.

***) Siehe Anmerkung S. 102 (hier tr^b).

****) Haltebogen vom Herausgeber eingefügt.

Ce changement muet de doigts est en relation étroite avec l'emploi correspondant de la pédale.

Voir annotation p. 102 (ici tr^b).

Courbe ajoutée par l'éditeur.

This mute change of fingers is closely linked with a corresponding use of the pedal.

See annotation p. 102 (here tr^b).

Tie added by the editor.

161

4 5 4 5 5 4 1 2 1
3 5 1

7 5 4 2

7 1 1

164

4

1

167

1

170

f

très doux

16

5 1 2

5

173

trun trun

16

1

5

177 *trm trm*

p murmuré

dim. poco a poco -

180

183

en s'éteignant peu à peu

188

ppp

avec une douce ivresse

poco

193

poco

cresc. poco a poco -

trm trm trm

Puissant, radieux

211

213

214

*) Im Autograph und in allen Ausgaben fis. Dennoch hält es der Herausgeber für angebracht, das eis des vorangehenden Taktes beizubehalten.

Dans l'autographe et dans toutes les éditions fa dièse. Cependant l'éditeur pense qu'il vaudrait mieux conserver le mi dièse de la mesure précédente.

F# in the original manuscript and in all editions. Yet the editor considers appropriate that the E# from the previous bar should be retained.

215

216

217

218

219

8

220

8

221

8

9 16

9 16

9 16

222

3413

trun trun trun

p

Allegro

226

229

233

237

240

263

5
3 1 2
trun trun trun trun
cresc.
5
7
mp
mf
3 1 3 3 7
3 1 4 1 2 2 1

266

5 4
6
trun trun
cresc.
cresc.
1 2
1 2 5 1 4
1

268

f
poco
poco
3 3 7
3 3 7

271 *avec ravissement*

277

282

287

308

314

320

325

poco accel.

Presto

330

poco rit.

335

340

345

poco cresc.

350

pp *p*

355

accel.

Moderato avec une douce langueur de plus en plus éteinte

360

363

367

372
